



NO HOCUS IN POCUS: DELINEATING  
METRICS FOR COMPETENCY

ARIANA WEBER, MD  
ASSOCIATE MEDICAL DIRECTOR  
BOSTON EMS

## DISCLOSURE for Continuing Medical Education Purposes

- **This activity has been planned and implemented in accordance with the accreditation requirements and policies of the *Accreditation Council for Continuing Medical Education (ACCME)* through the joint providership of White Coat Institute (d.b.a. *GetMyCME*) and the *Gathering of Eagles* alliance.**
- **The White Coat Institute is accredited by the ACCME to provide continuing medical education for physicians.**
- **None of the planners for this educational activity have relevant financial relationship(s) to disclose with ineligible companies whose primary business is producing, marketing, selling, re-selling, or distributing healthcare products used by or on patients.**



HOW DO I START AN ULTRASOUND  
PROGRAM IN MY SYSTEM?

# PREHOSPITAL ULTRASOUND USAGE

Increased 5 fold in the past 10 years

But how are they implementing these programs?

What does their curriculum look like?

## Impact of Prehospital Ultrasound Training on Simulated Paramedic Clinical Decision-Making

Andrea Roche, BS<sup>‡</sup>  
Evan Watkins, BS, NRP\*  
Andrew Pettit, BS\*  
Jacob Slagle, BSME\*  
Isain Zapata, PhD<sup>§</sup>  
Andrew Seefeld, MD<sup>†</sup>  
Nena Lundgreen Mason, PhD\*

\*Dartmouth College, Geisel School of Medicine, Department of Medical Education, Hanover, New Hampshire  
<sup>†</sup>Speare Memorial Hospital, Department of Emergency Medicine, Plymouth, New Hampshire  
<sup>‡</sup>New England College of Osteopathic Medicine, Biddeford, Maine  
<sup>§</sup>Rocky Vista University, College of Osteopathic Medicine, Englewood, Colorado

Section Editor: Scott Goldstein, DO  
Submission history: Submitted August 21, 2023; Revision received March 8, 2024; Accepted March 22, 2024  
Electronically published June 28, 2024  
Full text available through open access at [http://escholarship.org/uc/uciem\\_westjem](http://escholarship.org/uc/uciem_westjem)  
DOI: 10.5811/westjem.18439

### RESEARCH

### Open Access

## Effectiveness of a simulation-based point-of-care ultrasound course for prehospital providers - a single group quasi-experimental study



Ariana Weber<sup>1,2\*</sup>, Asit Misra<sup>3,4\*</sup>, Richard D. Rodriguez<sup>3</sup>, Angel "Al" Brotons<sup>3</sup>, Maria Antonietta Mosetti<sup>5</sup>, Resa E. Lewis<sup>6</sup>, Eduard Tiozzo<sup>7</sup> and Ivette Motola<sup>3,4</sup>

## Butterflies in the Field: Introducing Point-of-Care Ultrasound to Paramedics in Rural and Wilderness Emergency Medical Services

Gavin B. Faulkner<sup>a</sup>, McKenzie J. Eakin<sup>b</sup>, William R. Smith<sup>c,d</sup>, Albert R. Wheeler III<sup>e</sup>, H. Hill Stoecklein<sup>e</sup>, Michael J. Carr<sup>b</sup> and Anna Q. Yaffee<sup>b</sup>

<sup>a</sup>College of Osteopathic Medicine, University of New England, Portland, Maine; <sup>b</sup>Department of Emergency Medicine, School of Medicine, Emory University, Atlanta, Georgia; <sup>c</sup>Department of Emergency Medicine, St. John's Health, Jackson, Wyoming; <sup>d</sup>Department of Emergency Medicine, School of Medicine, University of Washington, Seattle, Washington

Observational Study > *Prehosp Disaster Med.* 2022 Feb;37(1):39-44.

doi: 10.1017/S1049023X21001357. Epub 2022 Jan 7.

## Point-of-Care Ultrasound Use by EMS Providers in Out-of-Hospital Cardiac Arrest

Michael A Kreiser<sup>1</sup>, Brianna Hill<sup>1</sup>, Dikchhya Karki<sup>1</sup>, Elke Wood<sup>1</sup>, Ryan Shelton<sup>1 2</sup>, Jodi Peterson<sup>1 2</sup>, John Riccio<sup>2 3</sup>, Isain Zapata<sup>4</sup>, Paul A Khalil<sup>5 6</sup>, Dean Gubler<sup>7</sup>, Anthony J LaPorta<sup>8</sup>, Genie E Roosevelt<sup>9</sup>, Amanda G Toney<sup>1 9</sup>

Affiliations + expand

PMID: 34994342 DOI: [10.1017/S1049023X21001357](https://doi.org/10.1017/S1049023X21001357)

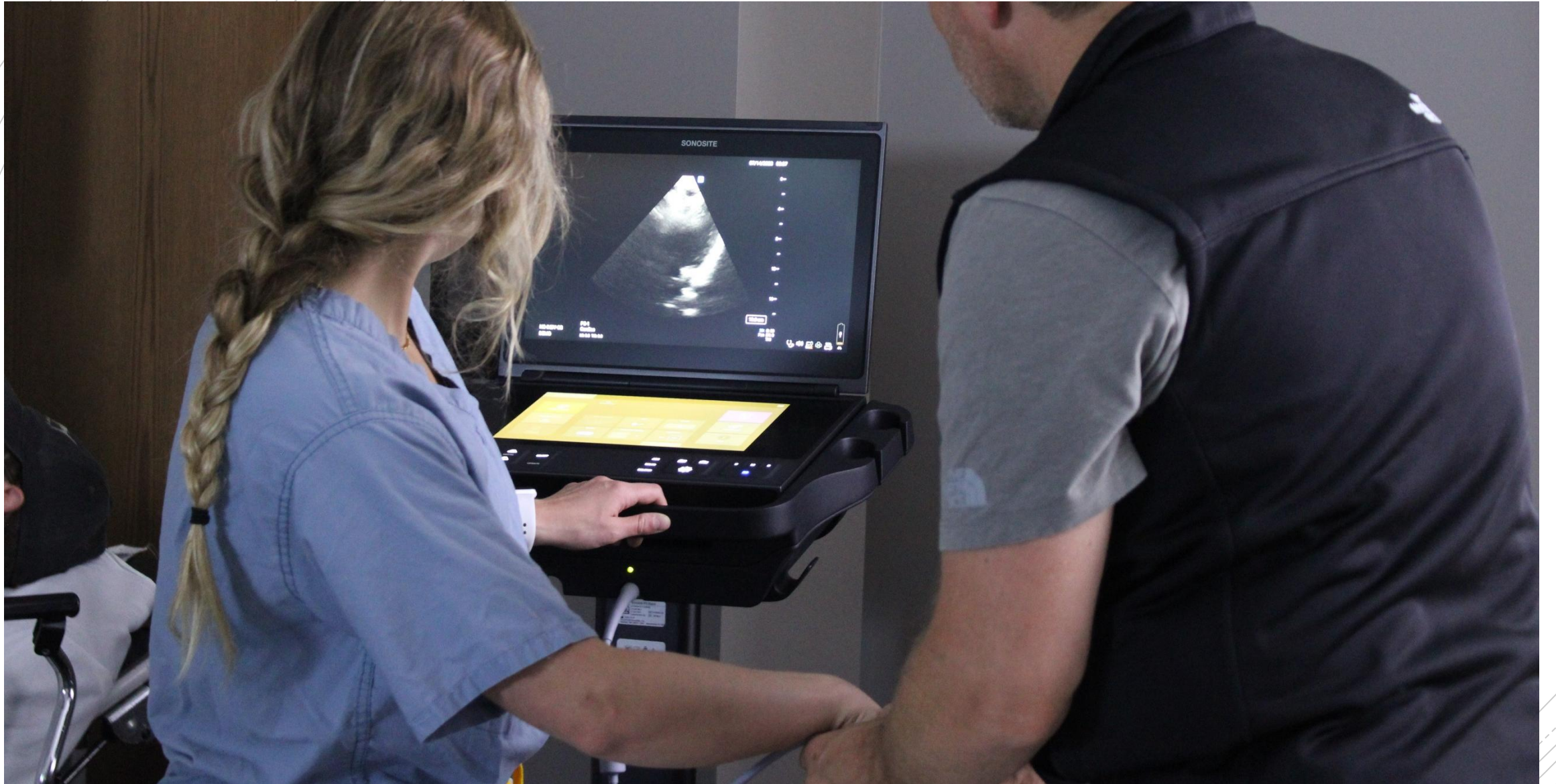







# 100% Image Review

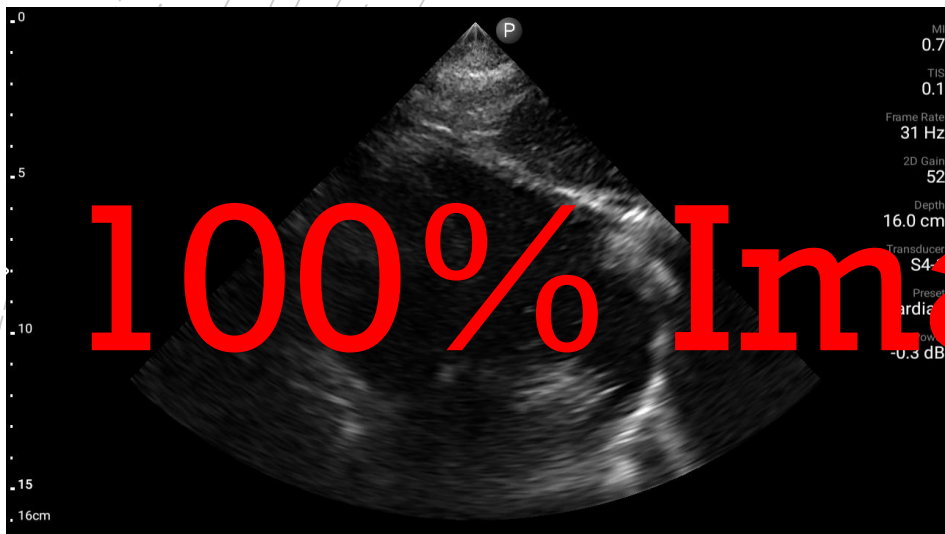

## Boston EMS Ultrasound Program Milestones

Operator Name:

Imaging Modality	Novice	Intermediate	Advanced	Expert	Interpreting	Instructor
Lung sliding						
Lung parenchyma						
Subxiphoid Cardiac						
Parasternal long cardiac						
Parasternal short cardiac						
IVC view						

**Novice operator:** Able to appropriately hold and position the probe in the appropriate position for the modality in question

**Intermediate operator:** Able to obtain appropriate images with hands on assistance from the instructor

**Advanced operator:** Able to obtain appropriate images with either no or minimal prompting from the instructor

**Expert operator:** Able to successfully obtain appropriate images in a moving vehicle

**Interpreting operator:** Able to not only obtain images but interpret the images obtained

**Instructor operator:** Operator has reached the level of expertise required to teach others

# 6 MONTHS

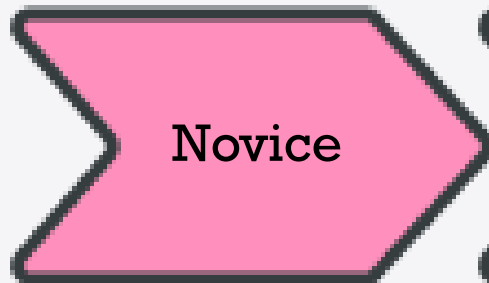

Novice



Intermediate



Advanced



Expert



SO WHAT HAVE  
WE LEARNED?

Education is **VERY**  
intensive

Start small and expand  
from there

Hands on training is  
critical



# QUESTIONS??

ARIANA WEBER, MD

[AWEBER@BOSTONEMS.ORG](mailto:AWEBER@BOSTONEMS.ORG)

# Wax the Task: How Well Can Low-Cost Trainers Work?



Dustin J. Calhoun, MD FAEMS  
Medical Director  
Cincinnati Fire Department  
Associate Professor  
University of Cincinnati



# DISCLOSURE for Continuing Medical Education Purposes

- This activity has been planned and implemented in accordance with the accreditation requirements and policies of the *Accreditation Council for Continuing Medical Education (ACCME)* through the joint providership of White Coat Institute (d.b.a. *GetMyCME*) and the *Gathering of Eagles* alliance.
- The White Coat Institute is accredited by the ACCME to provide continuing medical education for physicians.
- None of the planners for this educational activity have relevant financial relationship(s) to disclose with ineligible companies whose primary business is producing, marketing, selling, re-selling, or distributing healthcare products used by or on patients.

# Keys to good task training

- Clearly identify the exact task to be trained
  - Sometimes anatomy and procedure are best separated
  - What is the failure point you're trying to train away
- Time efficiency
  - If it's a hassle to reset, how do you get everyone through it
- Cost efficiency
  - Frequency of training correlates with retention

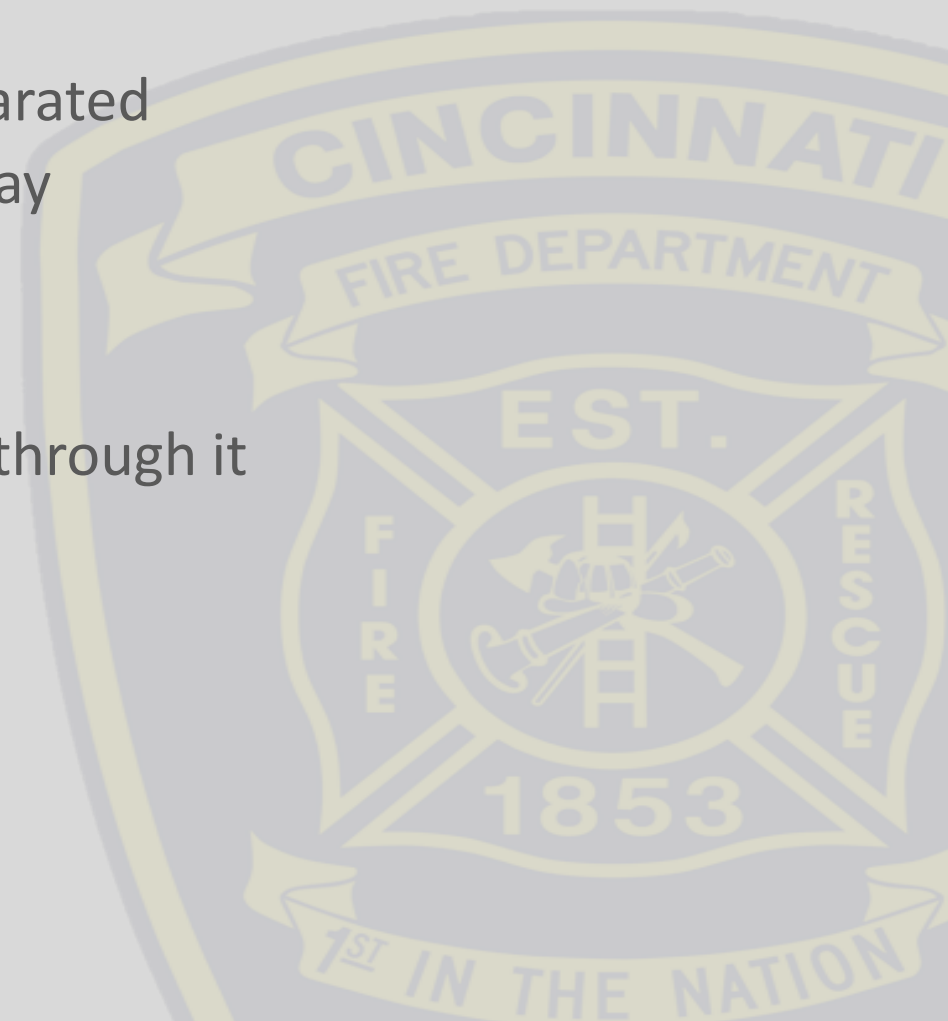
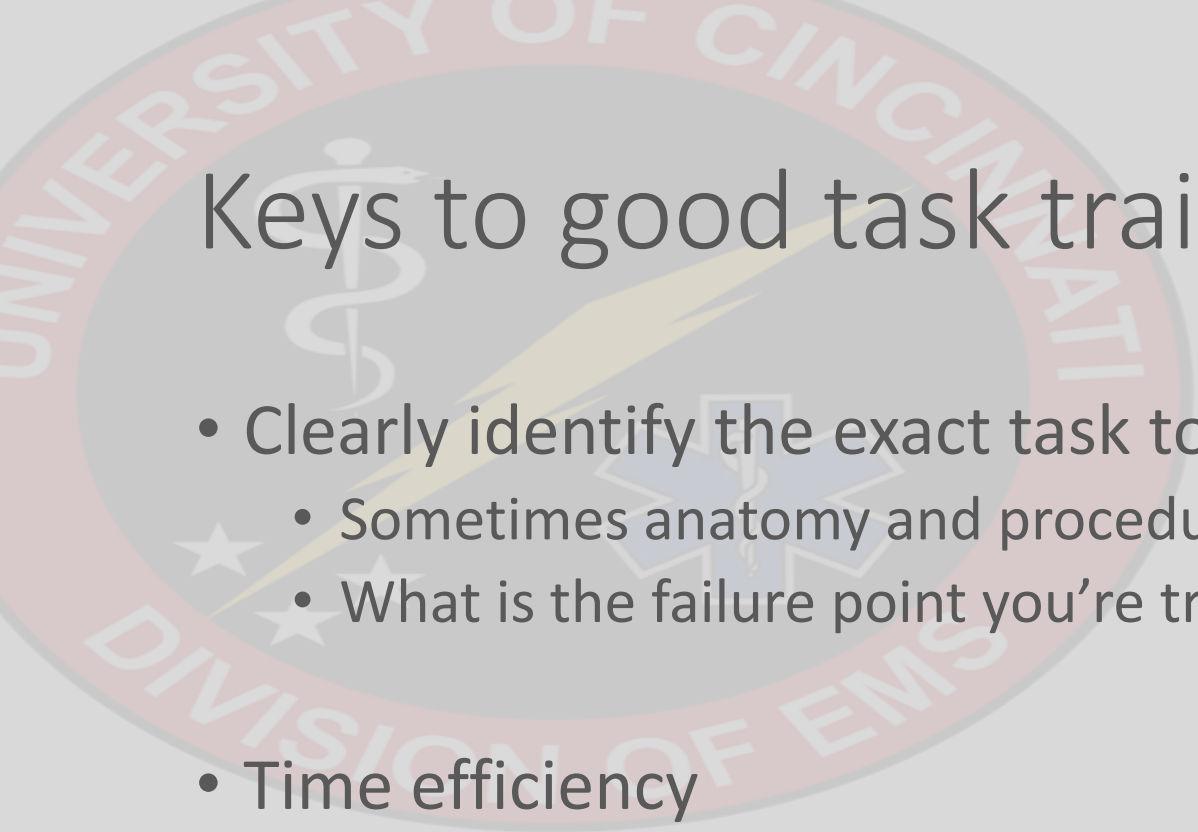

# Cricothyrotomy



# Cricothyrotomy



# Cricothyrotomy



# Cricothyrotomy



# Needle Thoracostomy

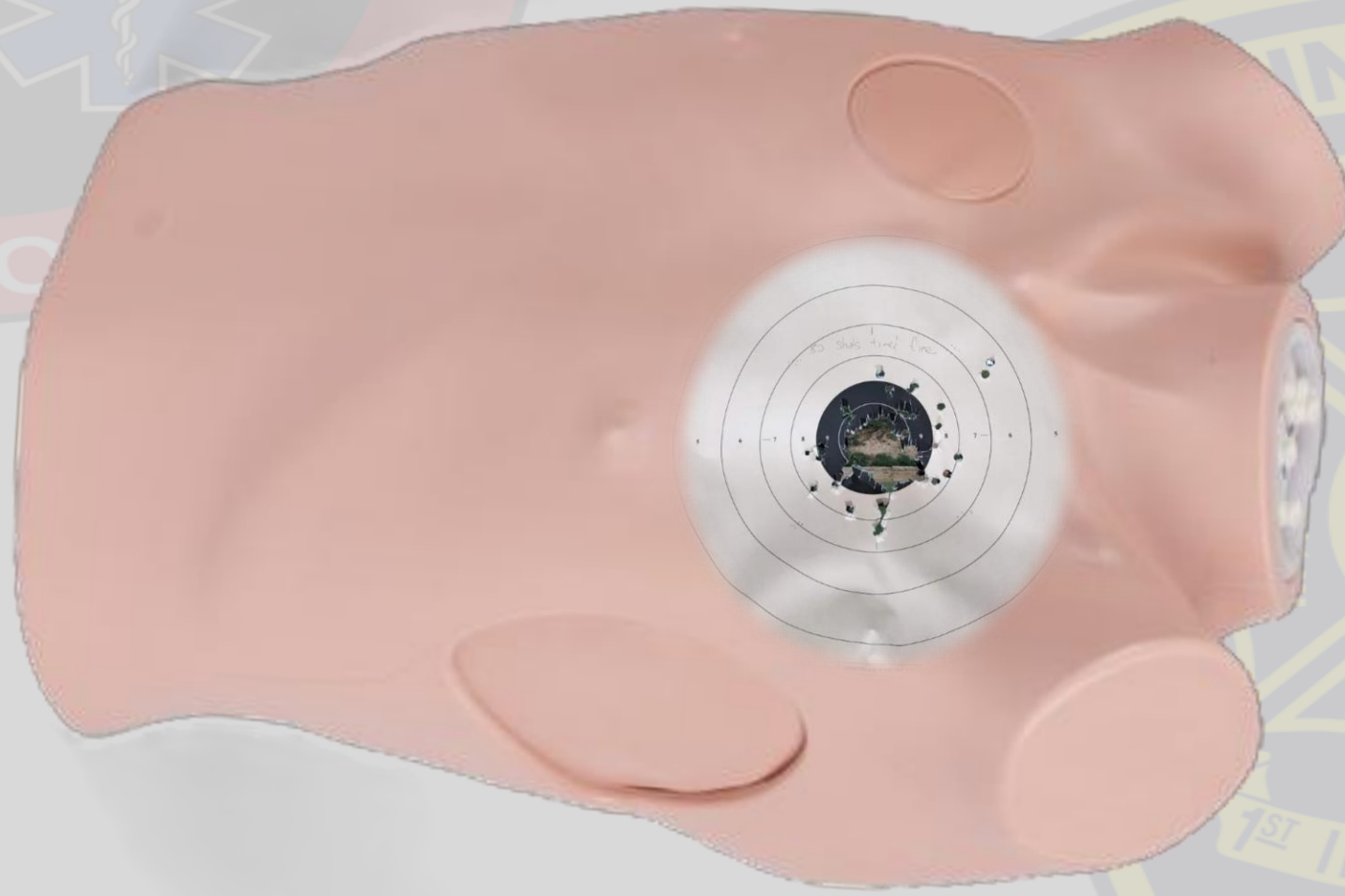

# Needle Thoracostomy

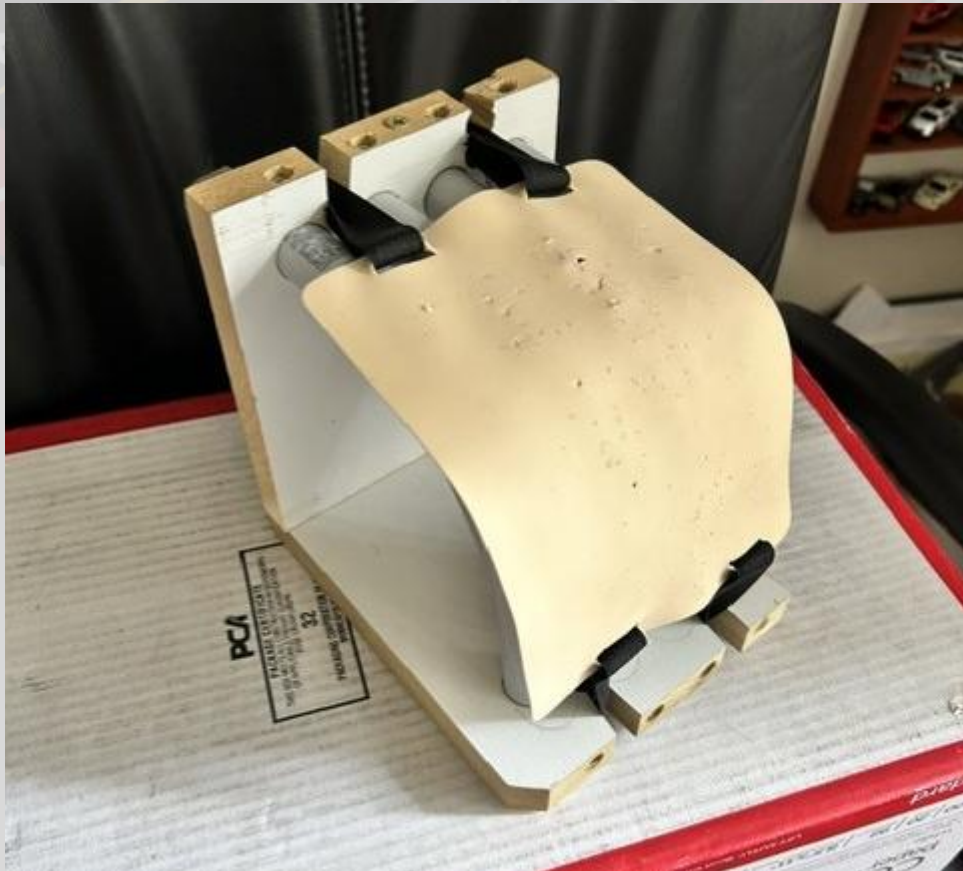

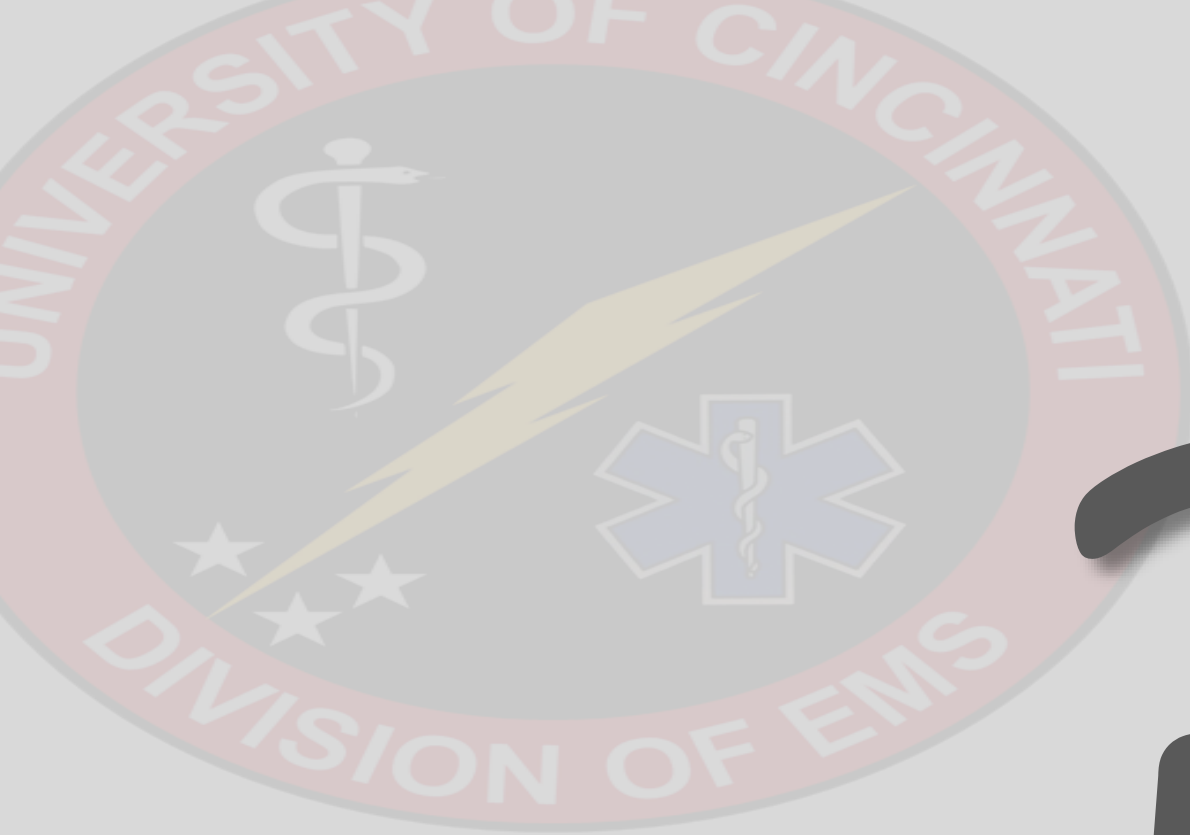

Dustin J. Calhoun, MD FAEMS

Medical Director

Cincinnati Fire Department

Associate Professor

University of Cincinnati

dustin.calhoun@uc.edu



***Maintaining, Retaining, and Retraining: Having  
Confidence in Competence***

***W. Scott Gilmore, MD, FACEP, FAEMS  
Chair, Board of Directors***

# **DISCLOSURE** for Continuing Medical Education Purposes

- This activity has been planned and implemented in accordance with the accreditation requirements and policies of the *Accreditation Council for Continuing Medical Education (ACCME)* through the joint providership of White Coat Institute (d.b.a. *GetMyCME*) and the *Gathering of Eagles* alliance.
- The White Coat Institute is accredited by the ACCME to provide continuing medical education for physicians.
- None of the planners for this educational activity have relevant financial relationship(s) to disclose with ineligible companies whose primary business is producing, marketing, selling, re-selling, or distributing healthcare products used by or on patients.

Emergency Medical Services

# CONTINUED COMPETENCE AGENDA FOR THE FUTURE:

A Systems Approach

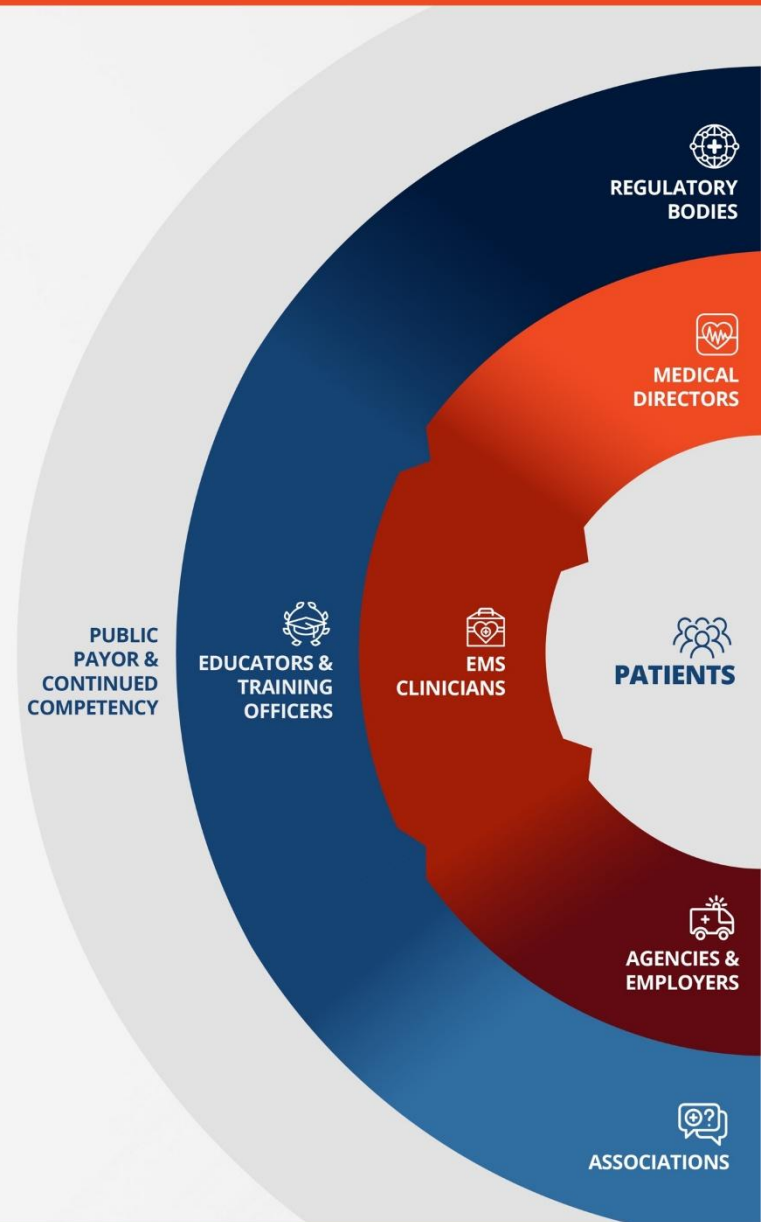

# Agenda Steering Committee



# Timeline

- *Draft 17 under internal review*
- *Fall 2025 reconvening of Agenda Steering Committee*
- *Winter 2025 seeking of organizational approval*
- *Spring/Summer 2026 release of Agenda*



# Credit for Work Completed

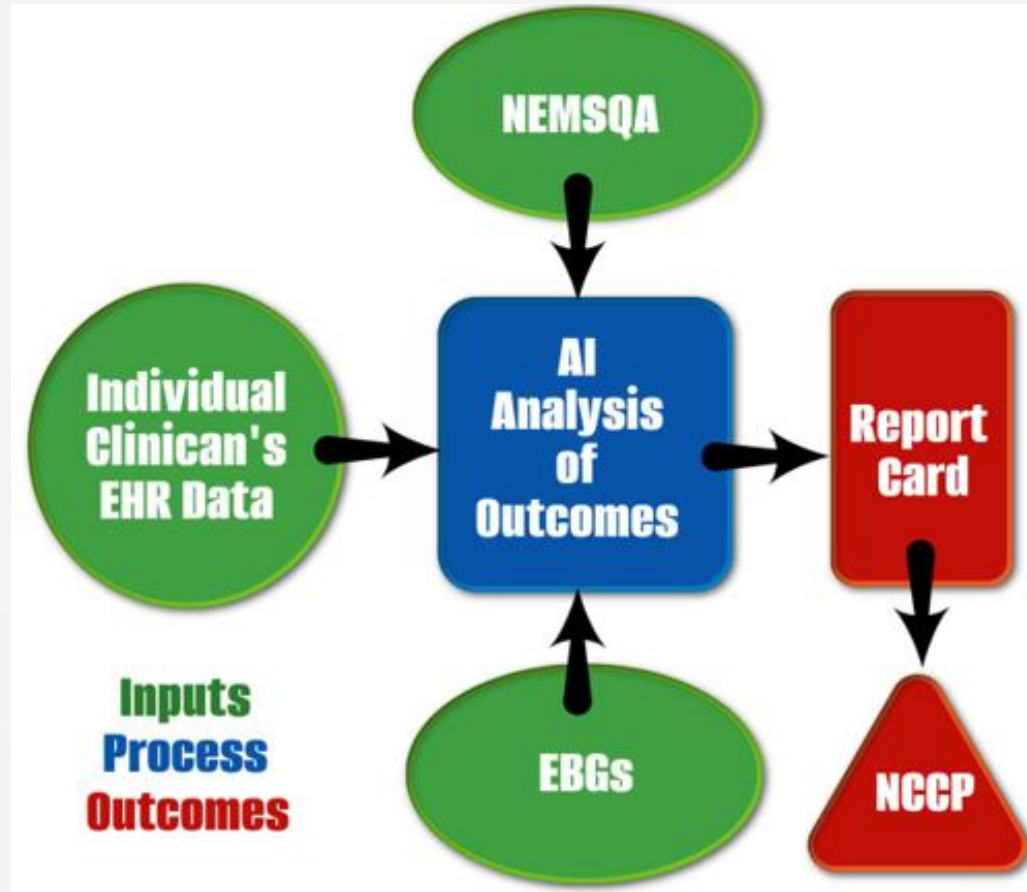

# National Continued Competency Program (NCCCP)

Level	National	Local	Individual	Total Hours
EMR	8	4	4	16
EMT	20	10	10	40
AEMT	25	12.5	12.5	50
NRP	30	15	15	60



# Questions that Have to Be Answered

- *How many of a call type to prove continued competency?*
  - *What about smaller agencies that have a smaller run volume*
- *How is new knowledge obtained?*
  - *Still a need for continuing education*
  - *Local and Individual Level*

# How Can I Help

- *Talk with your ePCR/EHR vendor*



# Questions?

[sgilmore@nremt.org](mailto:sgilmore@nremt.org)

*Thank You!*



# *How Can We Foster and Supervise Critical Thought Processes in EMS*

Robert Lowe, MD FACEP FAEMS



THE CITY OF  
**COLUMBUS**  
ANDREW J. GINTHER, MAYOR

DIVISION OF FIRE

# Critical Thinking

- How do we move the provider from proceduralist to critical thinker
- More importantly , how do we teach thinking?
- Are you prepared to supervise a “thinker”

# How do we move the provider from proceduralist to critical thinker

- Historically we built a practice on Protocol
- Education has historically focused on procedural competency

# How do you define Critical Thinking

- Objective, analytical, evaluation, synthesis
- Forming a reasoned judgement
- Logic and data over instinct or emotion
- Free from bias
- Many definitions have degree of ethics

# How do we teach it

- Movement toward guidelines and less emphasis
- Building decision points in “protocol”
- Teaching risk benefit/ analysis
  
- Teaching providers to be “uncomfortable”

# How do we teach it

- Scenarios training with decision and break points.
- Case reviews
- Practice – give me most serious and 2 most likely ...

# Difficult for Medical Director or Supervisor

- Time investment
- Requires team to understand your thought process, tolerance, risk calculation, etc.
- Support for the providers decision
  - Was the “reasoning” appropriate





THE CITY OF  
**COLUMBUS**  
ANDREW J. GINTHER, MAYOR

DIVISION OF FIRE